



| THORPE RISE  
*Oakthorpe*



*Welcome to Thorpe Rise...*



# *Location is Everything*

Oakthorpe is a residential village in the heart of North West Leicestershire, set within the National Forest and offering an abundance of Natural beauty. Nearby Oakthorpe Picnic Site comprises of 14.8 acres of woodland, grassland and wildflower areas with surfaced pathways and pedestrian routes into the neighbouring Willesley Woods.

Oakthorpe village itself boasts a thriving community with a Community Primary School for 4 to 11 year olds and a Community Leisure Centre which offers a wide range of sporting pursuits as well as groups and activities, and a number of walking, cycling and running routes can also be found nearby.

With access to the A42 Trunk Road, the M42, North, and South, is easily accessible for commuting.

## *Luxury homes built to suit the most discerning of needs*

Thorpe Rise is an exclusive development of 3, 4 and 5 bedroom family homes. With 9 individually designed house types to choose from there is a perfect style to suit the needs of everyone.

Built using a range of materials, these homes have an abundance of character and lots of space making them ideal for growing families with the desire for a modern edge. This is a wonderful place to call home.



## THE WIGHTWICK



### GROUND FLOOR



Living Room  
6.3m x 3.6m  
20'8" x 11'10"

Kitchen/Dining Room  
6.5m x 4.8m  
21'4" x 15'9"

### FIRST FLOOR



Master Bedroom  
5.4m x 3.7m  
17'9" x 12'2"

Bedroom Two  
4.2m x 3.5m  
13'9" x 11'6"

Bedroom Four  
3.1m x 2.7m  
10'2" x 8'10"

Dressing Area  
2.6m x 1.8m  
8'6" x 5'11"

Bedroom Three  
3.7m x 3.1m  
12'2" x 10'2"

Bedroom Five  
3m x 2.6m  
9'10" x 8'6"

## THE MOSELEY



### GROUND FLOOR



Living Room  
6.3m x 3.4m  
20'8" x 11'2"

Kitchen/Dining/Family Room  
7.8m x 3.9m  
25'7" x 12'9"

### FIRST FLOOR

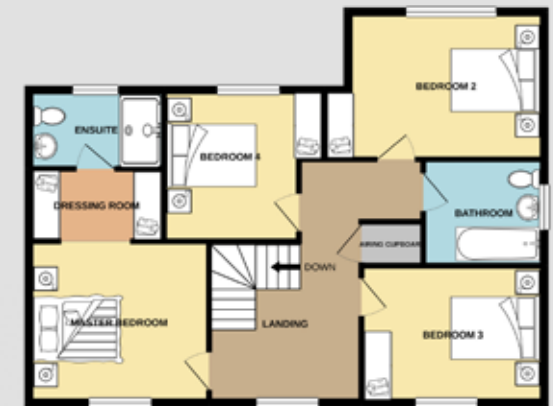

Master Bedroom  
3.7m x 3.2m  
12'2" x 10'6"

Bedroom Two  
4.6m x 2.9m  
15'1" x 9'6"

Bedroom Four  
3.3m x 3m  
10'10" x 9'10"

Dressing Area  
2.7m x 1.4m  
8'10" x 4'7"

Bedroom Three  
3.5m x 2.7m  
11'6" x 8'10"



# THE UPTON



## GROUND FLOOR



Living Room  
4.2m x 3.8m  
13'9" x 12'6"

Kitchen/Dining/Family Room  
6.4m x 5.9m  
20'12" x 12'6"

## FIRST FLOOR



Master Bedroom  
3.9m x 2.8m  
12'9" x 9'2"

Bedroom Three  
3.4m x 2.6m  
11'2" x 8'6"

Bedroom Two  
3.7m x 2.6m  
12'1" x 8'6"

Bedroom Four  
2.6m x 2m  
8'6" x 6'7"

# THE BADDESLEY



## GROUND FLOOR



Living Room  
5.5m x 3m  
18'1" x 9'10"

Kitchen/Dining/Family Room  
9.1m x 3.8m  
29'10" x 12'6"

## FIRST FLOOR



Master Bedroom  
3.9m x 3m  
12'9" x 9'10"

Bedroom Three  
4.3m x 3.2m  
14'1" x 10'6"

Bedroom Two  
4.6m x 3m  
15'1" x 9'10"

Bedroom Four  
2.9m x 2.9m  
9'6" x 9'6"



# THE BELVOIR



## GROUND FLOOR



Living Room  
4.4m x 4.2m  
14'5" x 13'9"

Kitchen/Dining/Family Room  
6.6m x 5.9m  
21'8" x 19'4"

## FIRST FLOOR



Master Bedroom 3.8m x 3.3m  
12'6" x 10'10"

Bedroom Three 3.5m x 3.4m  
11'6" x 11'2"

Study/Bedroom Five 2.7m x 2.1m  
8'10" x 6'10"

Bedroom Two 4.4m x 3m  
14'5" x 9'10"

Bedroom Four 3.4m x 3m  
11'2" x 9'10"

# THE SNOWSHILL



## GROUND FLOOR



Living Room  
6.6m x 4.2m  
21'8" x 13'9"

Kitchen/Dining Room  
6.6m x 3.7m  
21'8" x 12'2"

## FIRST FLOOR



Master Bedroom 4.9m x 3.8m  
16'1" x 12'6"

Bedroom Three 4.9m x 3.6m  
16'1" x 11'10"

Bedroom Two 4.4m x 3m  
14'5" x 9'10"

Bedroom Four 3.6m x 3.6m  
11'10" x 11'10"



# THE CLAYDON



## GROUND FLOOR



Living Room  
6.6m x 3.7m  
21'8" x 12'2"

Kitchen/Dining/Family Room  
10m x 6m  
32'10" x 19'8"

## FIRST FLOOR



Master Bedroom  
4.9m x 3.8m  
16'1" x 12'6"

Bedroom Three  
3.6m x 3.6m  
11'10" x 11'10"

Bedroom Two  
4.4m x 3m  
14'5" x 9'10"

Bedroom Four  
3.6m x 3.6m  
11'10" x 11'10"

# THE COUGHTON



## GROUND FLOOR



Living Room  
5.5m x 3.3m  
18'1" x 10'10"

Kitchen/Dining Room  
5.5m x 2.6m  
18'1" x 8'6"

## FIRST FLOOR

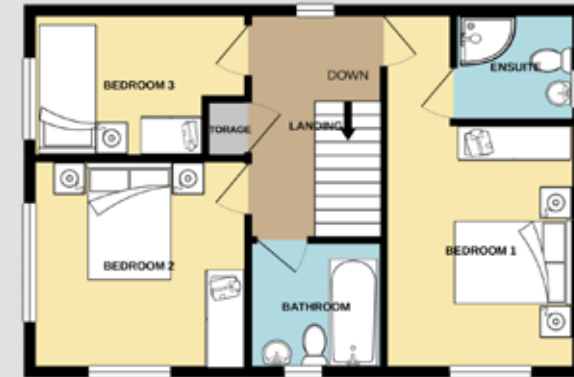

Master Bedroom  
3.7m x 2.9m  
12'2" x 9'6"

Bedroom Three  
3.2m x 2.2m  
10'6" x 7'3"

Bedroom Two  
3.2m x 3.2m  
10'6" x 10'6"

# THE STONELEIGH



## GROUND FLOOR



Kitchen/Dining/Family Room  
8.9m x 5.6m  
29'2" x 18'4"

Living Room  
6.3m x 3.6m  
20'8" x 11'10"

## SECOND FLOOR



Bedroom Four  
4.7m x 3.4m  
15'5" x 11'2"  
(restricted head height in places)

Bedroom Five  
4.7m x 3.6m  
15'5" x 11'10"  
(restricted head height in places)

## FIRST FLOOR



Master Bedroom  
4.3m x 3.8m  
14'1" x 12'6"

Bedroom Two  
4.4m x 3.5m  
14'5" x 11'6"

Bedroom Three  
3.7m x 3.5m  
12'2" x 11'6"











# SPECIFICATION

## Kitchens

- A fitted kitchen with up stands with stainless steel sink top and chrome tap
- A choice of colour specification may be available, dependant on build stage at time of purchase

## Appliances

- Zanussi stainless steel electric double ovens
- Zanussi stainless steel gas hob
- Stainless steel cooker hoods; style varies depending on kitchen design
- Integrated 50/50 fridge freezer
- Integrated 13 place dish washer
- A space only will be left for a washing machine and dryer

## Bathrooms

- Ideal standard Tempo range
- Ideal standard Tesi single lever basin and bath taps
- Ideal standard Ceratherm exposed thermostatic shower in main en - suite
- Other showers will be Triton Aspirante (electric)
- Shower screens - Ideal Standard Connect Kubo range

## Internal Finishes

- Bathroom walls will be partially tiled
- Depending on the stage of the build a choice from the tile ranges offered may be available
- Plaster walls will receive vinyl matt emulsion, colour Gardenia
- Ceilings will receive a plaster skim finish, and matt white emulsion
- Joinery (including staircase) will have white satin wood paint finish

## Internal Joinery

- Vertical 5 panel moulded internal doors
- Skirting boards - profile moulded MDF
- Architraves - profile moulded MDF
- MDF internal door frame linings



Thorpe Rise, Main Street, Oakthorpe, Derbyshire, DE12 7QY



T: 0121 351 2606

W: [www.thorpe-rise.co.uk](http://www.thorpe-rise.co.uk)

E: [sales@jamesmadisonhomes.co.uk](mailto:sales@jamesmadisonhomes.co.uk)

W: [www.jamesmadisonhomes.co.uk](http://www.jamesmadisonhomes.co.uk)

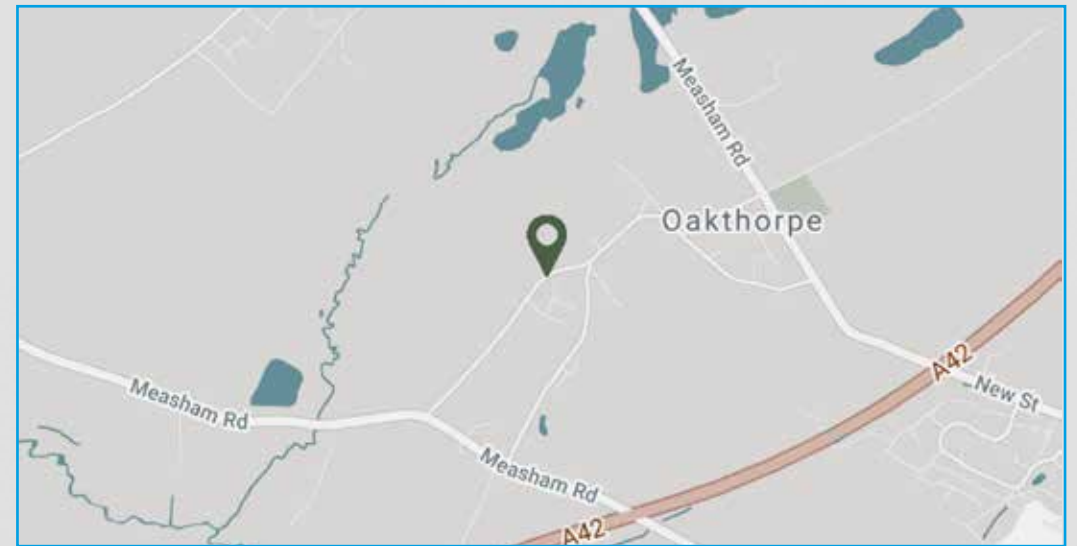

#### Disclaimer

Site layouts, plans, and specification are taken from plans which were correct at time of print. All plans within this brochure are not to scale. Room dimensions contained within this brochure were taken off plan in metric. Imperial measurements are for guidance purposes only. The information and imagery contained in this brochure are for guidance purposes and does not constitute a contract, part of a contract or warranty. The developer may choose to alter the layouts and specification of the properties during consultation. Although the developer endeavours to adhere to the specification outlined in this brochure it may be necessary to make amendments to this and the developer reserves the right to make these changes as and when required throughout the build stages of these properties.

1. MONEY LAUNDERING REGULATIONS Intending purchasers will be asked to produce identification documentation at a later stage and we would ask for your co-operation in order that there will be no delay in agreeing the sale. 2. These particulars do not constitute part or all of an offer or contract. 3. The measurements indicated are supplied for guidance only and as such must be considered incorrect. Potential buyers are advised to recheck measurements before committing to any expense. 4. We have not tested any apparatus, equipment, fixtures, fittings or services and it is in the buyers interest to check the working condition of any appliances. 5. Where an EPC, Home Report or, under former legislation a Home Information Pack, is held for this property, it is available for inspection at the branch by appointment. If you require a printed version, you will need to pay a reasonable production charge reflecting printing and other costs. 6. We are not able to offer an opinion either verbal or written on the content of these reports and this must be obtained from your legal representative. 7. Whilst we take care in preparing these reports, a buyer should ensure that his/her legal representative confirms as soon as possible all matters relating to title including the extent and boundaries of the property and other important matters before exchange of contracts.